



PROVINCIA DI VITERBO
COMUNE DI MONTEFASONE

OGGETTO: **PIANO PARTICOLAREGGIATO DEL CENTRO STORICO**

PROFILI VIA CORSO CAVOUR

Arch. **Vittorio BICCHERI**

Arch. **Massimo INGRROSSO**

Info: 01022 MONTEFASONE (VT)
Tel. 0761/2824200
Cod. fis. BCCVTR48L30F4992Z
Firma

Info: 01022 MONTEFASONE (VT)
Tel. 0761/2826706
Cod. fis. NCRMSM50C14M092U
Firma

Spazio riservato all'Ufficio

Collaboratori disegnatori:
*Maurizio Carri
Domenico Bellinante*

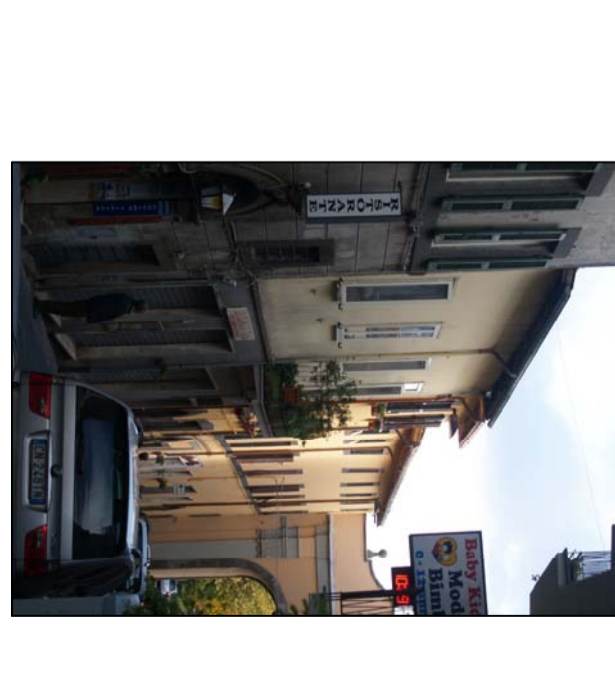
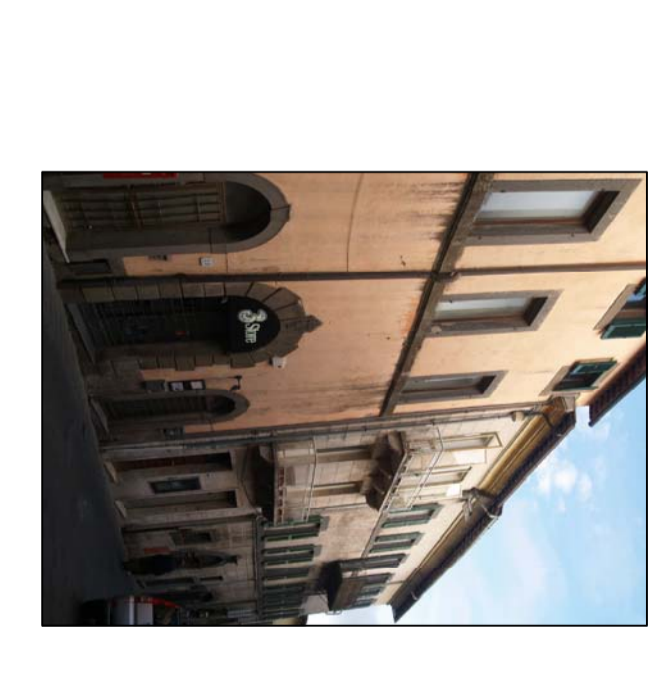
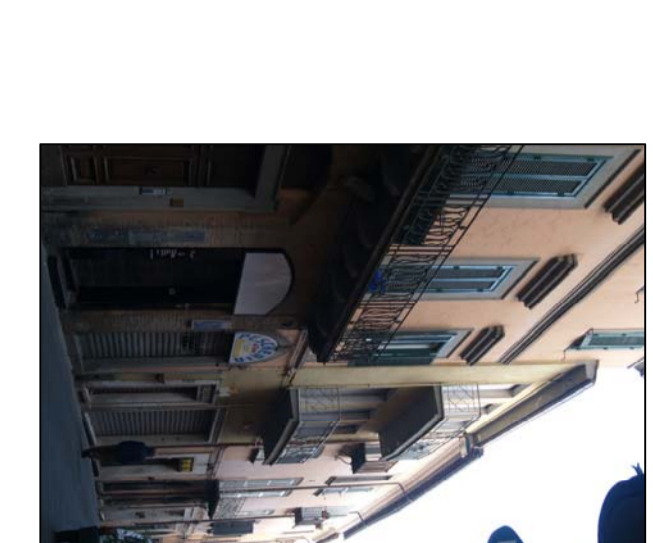

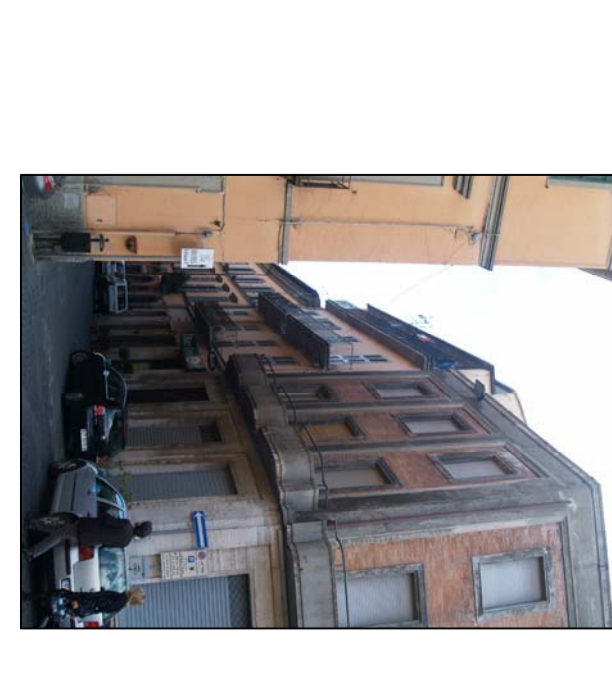
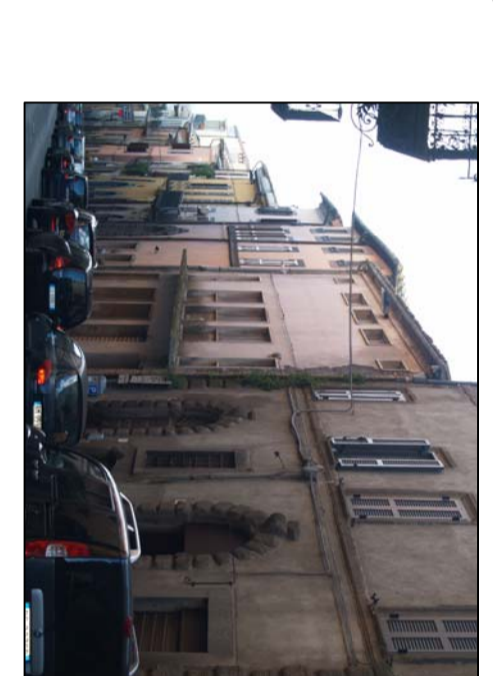


Modelli compositivi

- semplice
- con conico di chiave e/o stemma
- con conico di imposta e di chiave
- architettonico
- plattabanda semplice
- architettonico e/o bugnato

Legenda tipologia di intervento

- balconi con mensele in peperino
- balconi con mensele in ferro
- rifacimento paramento esterno